HAROLD B. LEE LIBRARY
BRIGHAM YOUNG UNIVERSITY
PROVO, UTAH

Digitized by the Internet Archive
in 2011 with funding from
Brigham Young University

http://www.archive.org/details/reedorganalbum00arch

M
7
.A72
R44
1889

REED ORGAN ALBUM

51

By

FREDERIC ARCHER

Part II of the "Complete Method for the American Reed Organ"

G. SCHIRMER

New York Boston

Index.

Vol. II.

		Page
Archer, F.	Gavotte	93
" "	Pastorale	74
" "	Thême in F	32
" "	Thême in A	33
Bach, Joh. Seb.	Chorale	46
Batiste, E.	Andante	28
Battmann, J. L.	Andante	1
" "	Pensée fugitive	73
Beethoven	Adagio	55
Benedict, J.	Duet *(Lily of Killarney)*	60
" "	Funeral March	37
Bennett, W. S.	Quartet *("Woman of Samaria")*	40
Bierey, G. B.	Ave Maria	43
Brisson, F.	Alla Marcia	26
Callaerts, J.	Thema	13
Capocci, F.	Larghetto	85
Clark, F. Scotson	Gavotte	77
" "	Offertory	64
" "	Rêverie religieuse	15
Clementi, M.	Andante con espressione	31
Delibes, L.	March de la Cloche	86
Durand, A.	Andantino	24
Ergma, A.	Allegretto grazioso	70
Goss, J.	Anthem	41
Gounod, Ch.	Chanson	54
" "	Kyrie eleison	16
" "	Musette	61
" "	Offertory	9
Guilmant, A.	Andante	91
" "	Ave Maria Stella	18
Hauptmann, M.	Motivo	42
Jaillet	Communion	2
Justin, A.	Allegro marziale	11
" "	March	20
" "	Moderato	11
Kufferath, H. F.	Berceuse	35
Lefébure-Wély	Alla Marcia	57
" "	Andantino	5
" "	Caprice	71
" "	Devotion	4
" "	Impromptu in E♭	49
" "	March.	96
" "	Verset in A	6
" "	Verset in G minor	22
Lemens, J.	Alla Marcia	8
Leybach, J.	Pastorale	80
Lulli	Rigaudon	82
Mayer, C.	Festlied	68
Mendelssohn	Trio *(from "Athalie")*	39
"	Two-part Song	56
Merkel, G.	Allegro moderato	21
" "	Chant du Berger	75
Mourlan, L.	Andantino	3
"	Offertory.	29
Mozart	Andante cantabile	53
"	Motivo	51
Paradies, Domenico	Andante	36
Reinecke, C.	Improvisation	90
Reinhard, A.	Marcia	24
Rossini	Coro *(Guill. Tell)*	52
Salomé, Theodore	Alla Canone	58
" "	The Monastery	46
Schlute, J.	Grand Choeur	9
" "	Offertory.	6
Schubert, F.	Adagio	14
Smart, Henry	Largo	23
Spohr, L.	Larghetto.	45
Wallace, W. V.	Andante con moto	48
Wanaus, J.	Choeur des Pélerins	16
Wesley, S. S.	Solomon's Prayer	44

5778

THE LIBRARY
BRIGHAM YOUNG UNIVERSITY
PROVO, UTAH

ANDANTE.

J. L. BATTMAN.

No. 1.

p

Ped.

mf

Man.

p

cresc.

Ped.

pp

Man.

ppp

Ped.

5778

Copyright 1889 by G. Schirmer.

COMMUNION.

JAILLET.

Andante.

No. 2.

p

Man.

f

p

f

rall.

f

ANDANTINO.

L. MOURLAN.

No. 3.

p

Man.

Ped.

cresc.

rall.

Man.

p

cresc.

Man.

f

rall. e dim.

Ped.

DEVOTION.

LÉFÉBURE WÉLY.

Moderato.

No. 4.

p sempre legato.

Man.

cresc.

p

Ped.

cresc.

p

ANDANTINO.

LÉFÉBURE WÈLY.

No. 5.

p

Ped.

Man.

rall.

Ped.

p

rall.

Man.

Ped

VERSET.

Cantabile.

LÉFÉBURE WÈLY.

No. 6.

p

Ped.

rit.

OFFERTORIE.

Andantino.

J. SCHLUTE.

No. 7.

p

Ped.

mf

Man.

cresc.

f

rall.

p

Ped.

mf

Man.

Ped.

rall.al Fine.

Ped.

ALLA MARCIA.

Animato.

J. LEMMENS.

No. 8.

f

Ped.

p

p

Man.

f

Ped.

p

Man.

L.H.

p

f

Ped.

f

Man.

p

f

Ped.

OFFERTORIUM.

Ch. GOUNOD.

Andantino.

No. 9.

p

Ped.

cresc. *f*

dim. *p* *cresc.* *f*

p

dim.

GRAND CHŒUR.

J. SCHLUTE.

Allegro moderato.

No. 10.

f

Man.

p

f

Ped.

ff rall.

MODERATO.

A. JUSTIN.

Nº 11.

p legato.

Man.

p

cresc.

dim.

dim.

rall. e dim.

ALLEGRO MARZIALE.

A. JUSTIN.

Nº 12.

f

Ped. Man. Ped.

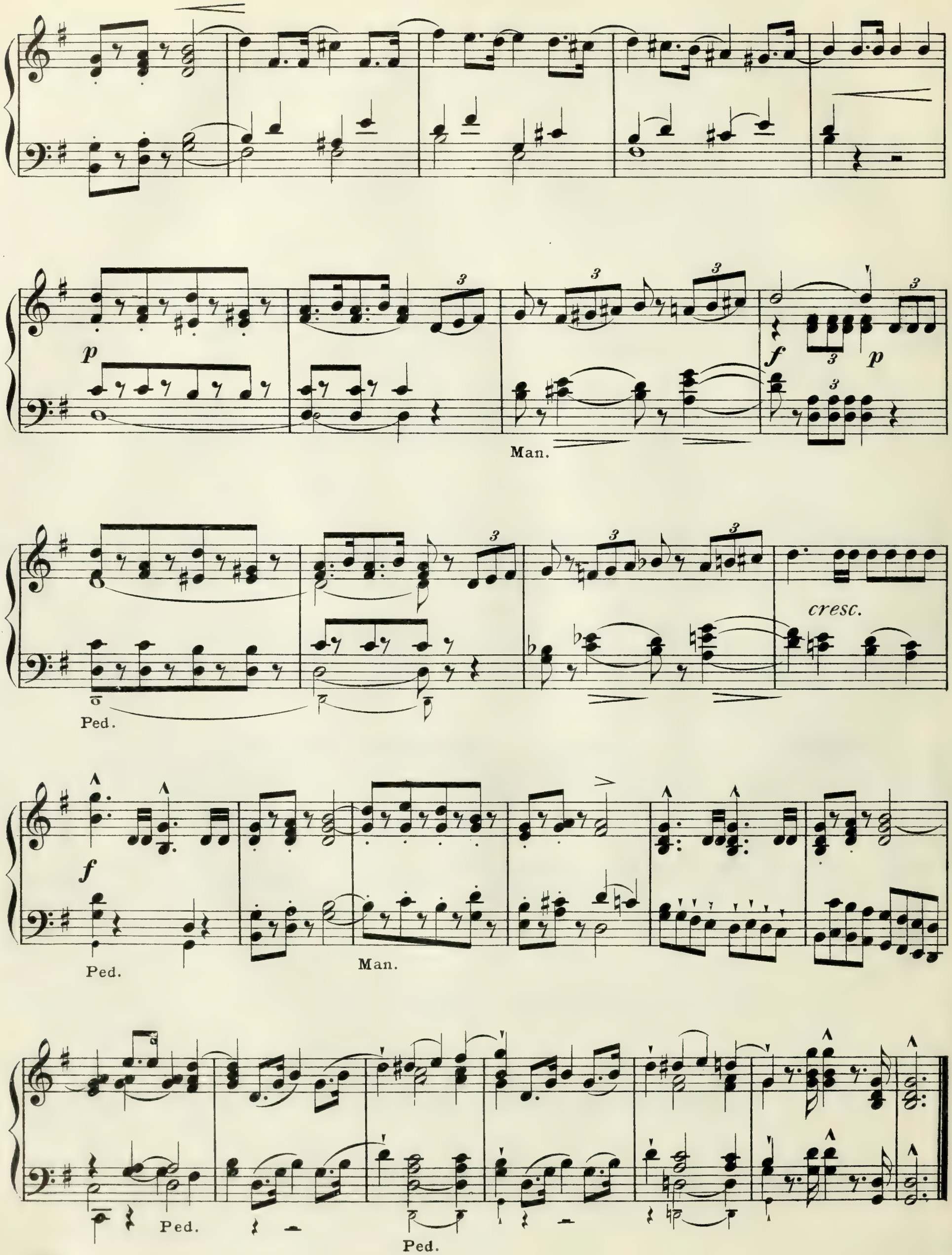
p
Man.
f
p
Ped.
cresc.
f
Ped.
Man.
Ped.
Ped.

THEMA.

J. CALLAERTS.

Andantino.

No. 13.

pp

Man.

cresc.

rall. e dim.

a tempo.

L.H. to R.H.

rall.

L.H.

ADAGIO.

F. SCHUBERT.

No. 14.

p

Ped.

R.H.

p

Ped.

sf

tr

sf

Man.

Ped.

REVERIE RELIGIEUSE.

Andante.

F. S. CLARK.

No. 15.

p

cresc.

Ped.

rall. e dim.

Ped.

CHŒUR DE PÉLERIN.

J. WANAUS.

Andante con moto.

No. 16.

pp

Man.

Ped.

mf

Man.

cresc.

rall.

R.H.

Ped.

KYRIE ELEISON.

Ch. GOUNOD.

Moderato.

No. 17.

pp

Man.

p

Ped.

Man.

Ped.

mf

Man.

p

Ped.

Man.

Ped.

Lento.

AVE MARIA STELLA.

A. GUILMANT.

Allegro moderato.

No. 18.

p

Man.

mf

cresc.

dim.

p

dim.

pp

Ped.

MARCH.

Maestoso.

A. JUSTIN.

No. 19.

f

Ped. Man. Ped.

Man.

mf

Ped. Man.

Ped.

f

Ped. Man. Ped.

Man. Ped.

ALLEGRO MODERATO.

G. MERKEL.

No 20.

mf *p*

Man.

mf *p* *mf*

cresc. *cresc.* *f*

rall.

a tempo

p

cresc.

f

p

Ped.

Man.

cresc.

sf

sf

f

dim.

rall.

pp

Ped.

VERSET.

Andantino.

LÉFÉBURE WÈLY.

No. 21.

p

Man.

f

p

rall.

a tempo

Ped.

LARGO.

HENRY SMART.

No. 22.

p

R.H.

L.H.

R.H.

Ped.

L.H.

R.H.

R.H.

MARCIA.

Andante maestoso.

A. REINHARD.

No. 23.

f risoluto.

Ped.

mf

Man.

cresc.

f

Ped.

dim.

ANDANTINO.

A. DURAND.

No. 24.

p

Ped.

Man.

rit.

sf

Ped.

mf

Man.

Ped.

dim.

Ped.

rall. *dim.* *ppp*

Ped.

ALLA MARCIA.

Allegro moderato. F. BRISSON.

No. 25.

ff

Ped.

sf *ff*

Ped.

Man.

ff

Ped.

sf *ff*

Ped.

Adagio.

ANDANTE.

E. BATISTE.

No. 26.

p

Ped.

L.H.

L.H.

rall.

L.H.

R.H.

Ped.

p

rall.

OFFERTORIE.

L. MOURLAN.

Andante.

No. 27.

p

Man.

Ped.

Man.

rall.

p

Man.

cresc.

rall. e dim.

Ped.

ANDANTE CON ESPRESSIONE.

M. CLEMENTI.

No. 28.

Ped. Man.

p Ped. Man. *f* Ped.

p Man. *pp*

cresc. *f* Ped. *rall.* *dim.*

Ped. Man.

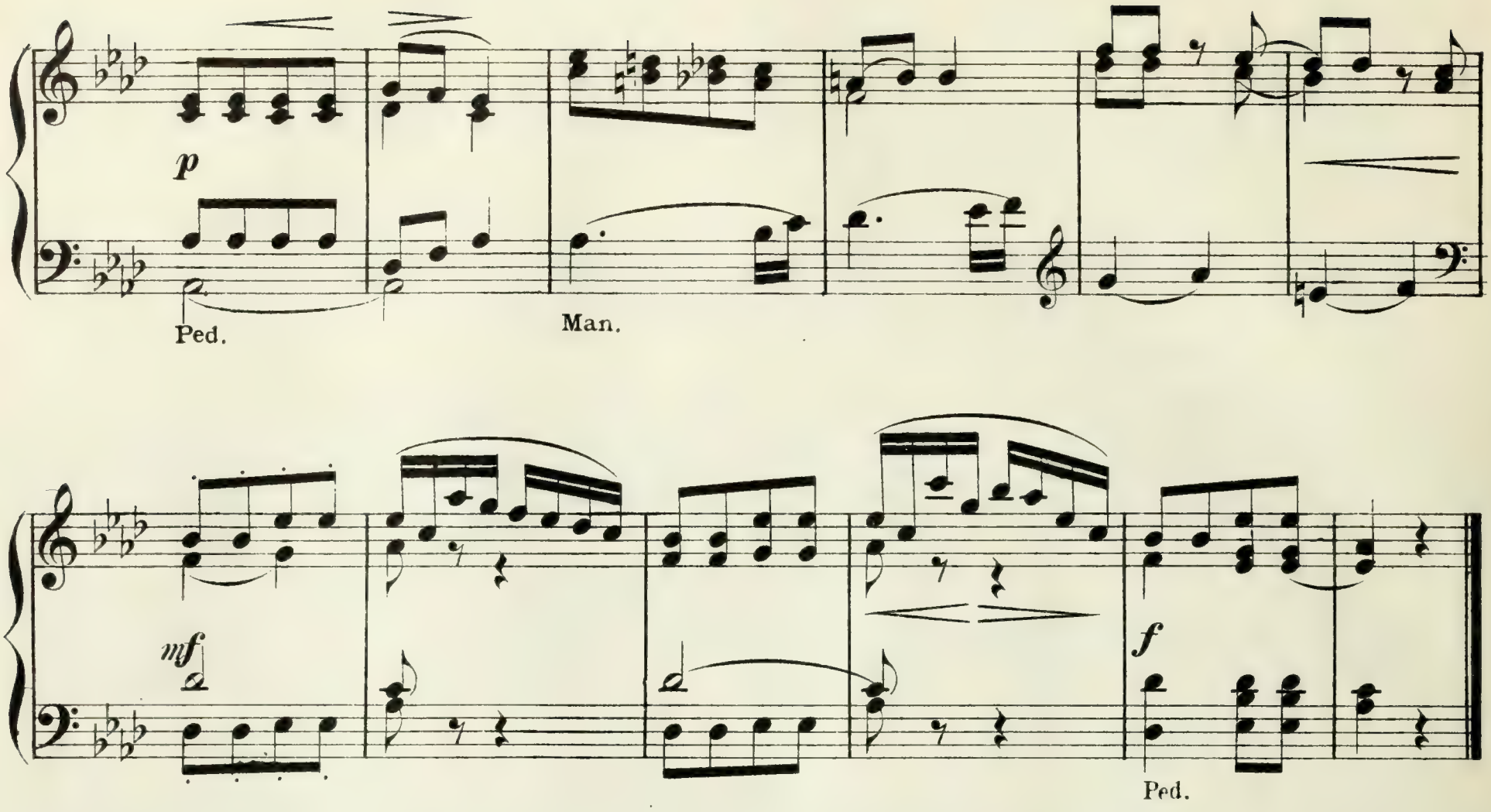

THEME in F.

Andante con moto.

F. ARCHER.

No. 29.

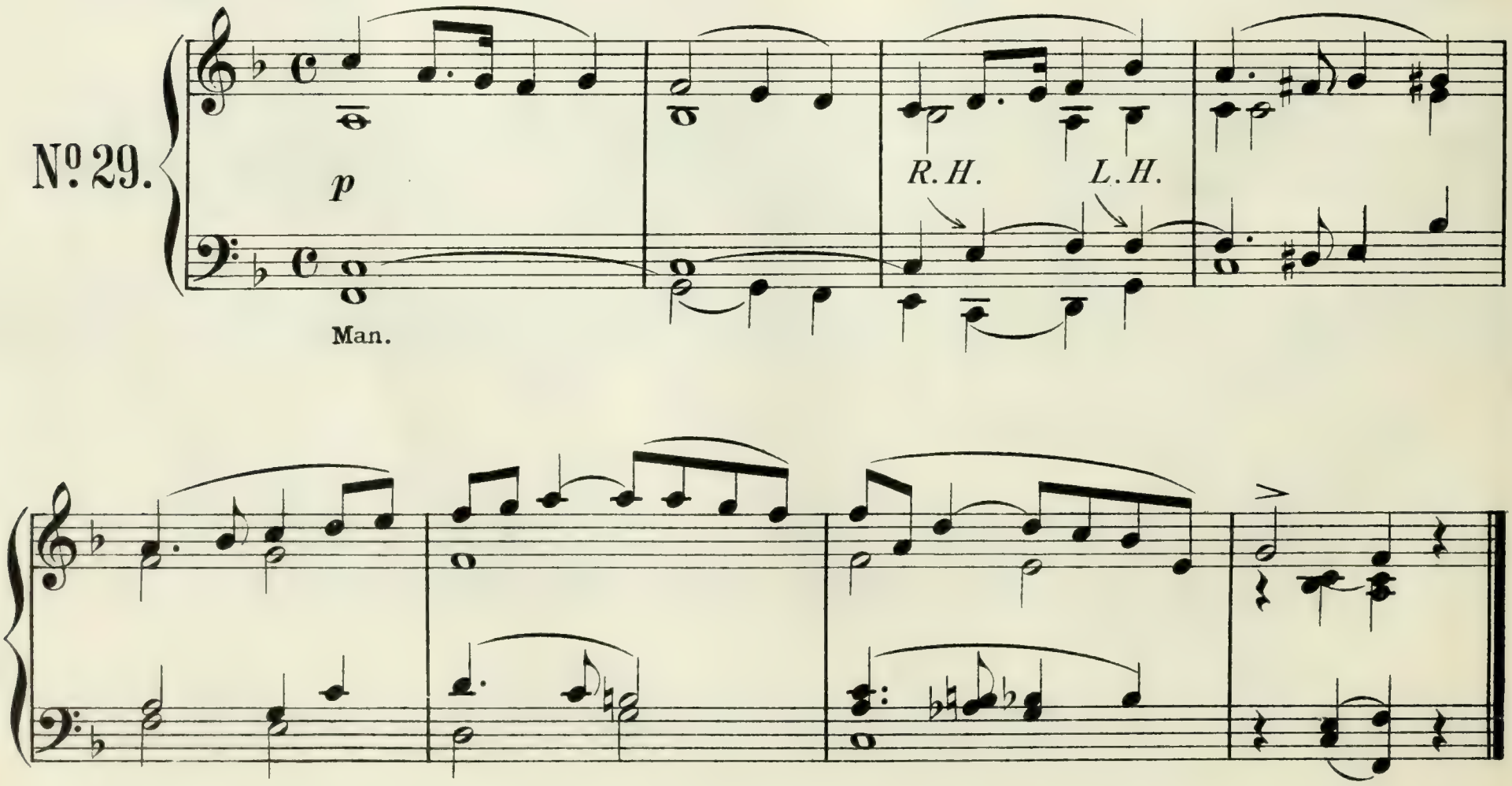

mf

Ped.

rall.

a tempo.

R.H. *p*

R.H.

THÊME in A.

Andante con moto.

F. ARCHER.

No. 30.

p

Man.

mf

con espress.

rall.

p

BERCEUSE.

H. F. KUFFERATH.

Andante quasi Allegretto.

No. 31.

p

Ped.

Man.

f

pp

Ped.

p

sf

sf

sf

dim.

ppp

ANDANTE.

DOMENICO PARADIES.

No. 32.

p

Man.

2d. time pp.

1st. time. *2d. time.*

Ped.

mf

cresc.

L. H.

Man.

f

mf

dim.

rall.

Ped.

FUNERAL MARCH.

(from ST. CECILIA.)

J. BENEDICT.

Tempo di Marcia.

No. 33.

p solemne.

Man.

R. H.

Ped.

cresc. *f* *dim.*

Man.

p solemne.

R. H.

cresc.

f dim.

Ped.

sostenuto e legato.

mf

Man.

cresc.

dim.

Ped.

rall. e dim.

TRIO.

"ATHALIE."

Andante con moto.

MENDELSSOHN.

No. 34.

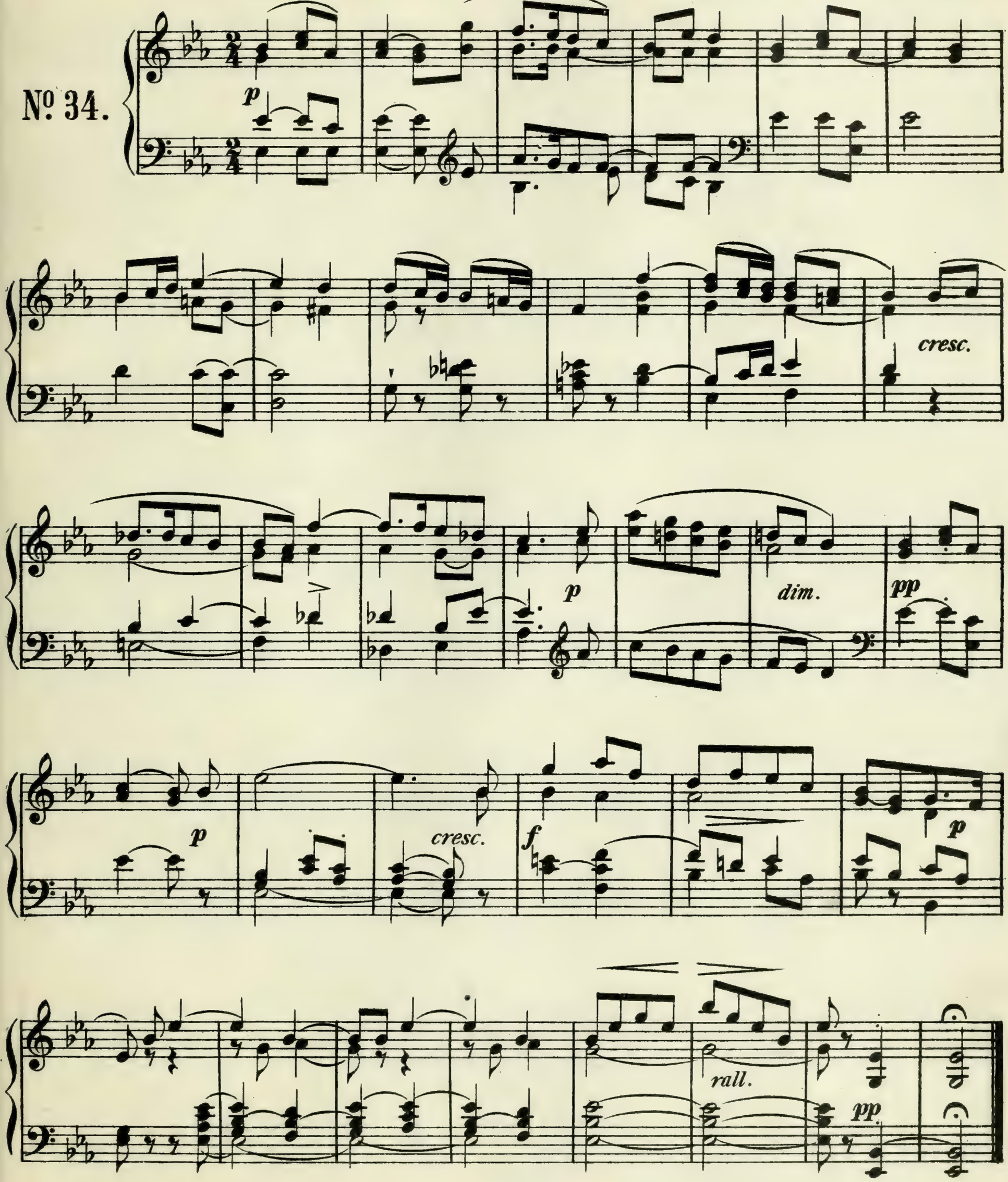

QUARTETT.

"WOMAN OF SAMARIA."

W. S. BENNETT.

Larghetto.

No. 35.

pp

Man. Ped.

p

Man.

cresc. *cresc.*

Ped. Man.

ppp possible. *cresc.*

Ped. Men.

sf

p *cresc.* *f*

calando.

R.H.

Ped.

p

Man.

Ped.

ANTHEM.

Andante.

J. GOSS.

No. 36.

p

Ped.

mf

R.H.

f

p

p

f

a tempo.

p *f* *p*

MOTIVO.

M. HAUPTMANN.

Larghetto.

No. 37.

p

Ped.

cresc.

p *rall.*

"AVE MARIA."

Andante. G. B. BIEREY.

No. 38.

pp

Man.

p

p

Ped.

a tempo.

ppp *rall.*

mf

SOLOMON'S PRAYER.

S. S. WESLEY.

Larghetto.

No. 39.

p

Man.

R. H.

cresc.

pp

Ped.

Man.

cresc.

Ped.

dim.

pp

Man.

L. H.

Ped.

Man.

Ped.

LARGHETTO.

L. SPOHR.

No. 40.

p

Man.

pp

rall.

Ped.

p *a tempo.*

cresc.

Man.

tr

Ped.

cresc.

Man.

sf *dim.*

p

Ped.

pp

morendo.

CHORALE.

counterpoint by J. S. BACH.

No. 41.

mf

Man.

p

R.H.

L.H.

rall.

R.H.

L.H.

Ped.

THE MONASTERY.

TH. SALOME.

No. 42.

Moderato.

mf

Man.

p

1st time.

2nd time.

mf

cresc.

dim.

tr

f

p

cresc.

rall.

Lento.

ANDANTE CON MOTO.

W. V. WALLACE.

No. 43.

8 feet stop.

Man.

R.H.

Ped.

Man.

Ped.

R.H.

p

Man.

R.H.

L.H.

Ped.

rall. *e* *dim.*

IMPROMTU in E flat.

LÉFÉBURE WÈLY.

No. 44.

Andante.

Ped.

Man.

ritard.

a tempo.

Ped. Man. Ped.

accel. *rall.*

Ped. Man.

p *sf* *p* *sf*

R.H.

rall.

MOTIVO.

MOZART.

Allegretto.

Nº 45.

p

Ped.

3

rall.

p a tempo.

Ped.

3

CORO.

(GUILLAUME TELL.)

ROSSINI.

Andante.

Nº 46.

pp

Man.

dolce.

Ped.

Man.

Ped. Man.

f

Ped.

ANDANTE CANTABILE.

MOZART.

No. 47.

p

Ped.

Man.

sf

Ped.

Man.

cresc.

p *f*

Ped.

p

f

p

Ped.

CHANSON.

CH. GOUNOD.

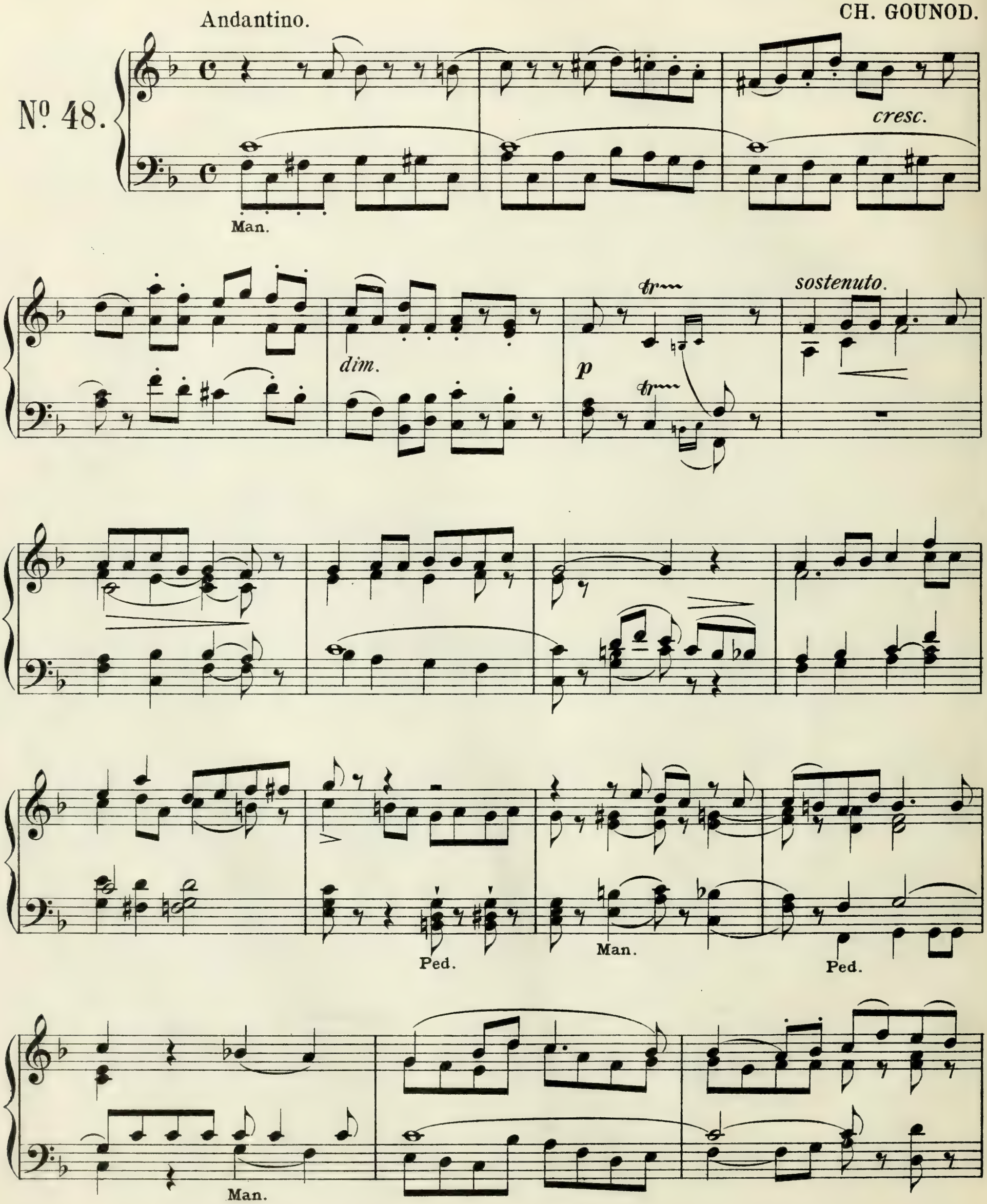

pp

Ped.

Man.

tr

tr

ADAGIO.

BEETHOVEN.

No. 49.

p

cresc.

sf

Ped.

Man.

3 3

3 3

p

Ped.

Man.

Ped.

TWO-PART SONG.

MENDELSSOHN.

Nº 50.

Andante.

pp

p

sf *p*

cresc. ed agitato.

rall. -

- -

pp a tempo.

ALLA MARCIA.

LÉFÉBURE WÈLY.

Allegretto.

№ 51.

f

Ped.

f

Man.

Ped.

Man.

Ped.

Ped.

Man. Ped. *ff* Man.

Ped. Man. Ped.

ALLA CANONE.

Poco Allegretto. THEODORE SALOMÉ.

No. 52. *mf*

Man.

DUET.

(LILY OF KILLARNEY.)

J. BENEDICT.

Andantino.

No. 53.

p

Ped.

accel.

rall.

p

cresc.

f

Man.

rall.

a tempo

pp

Ped.

p

ad lib.

Man.

Ped.

rall.

MUSETTE.

Allegro.

Ch. GOUNOD.

sf

No. 54.

Man.

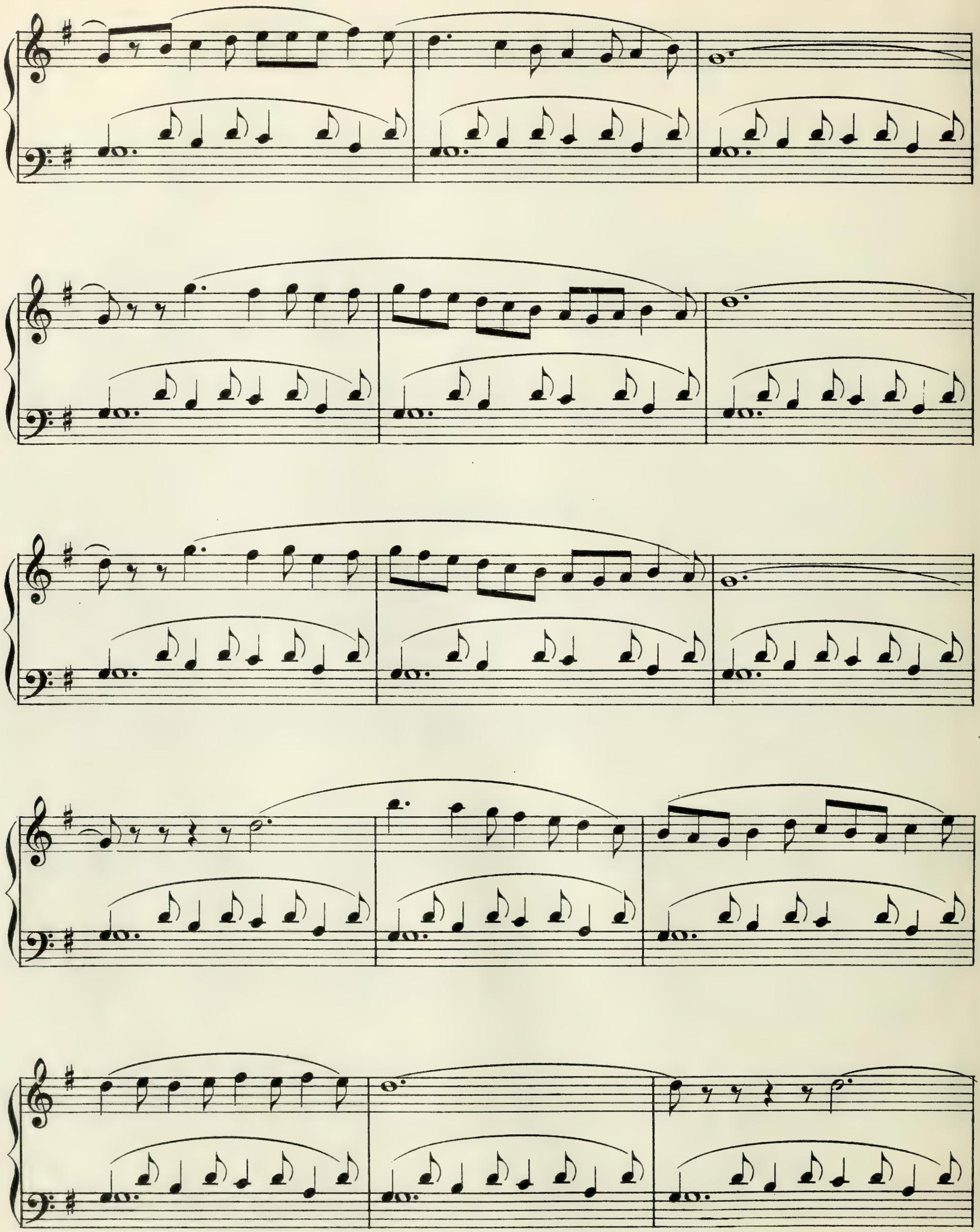

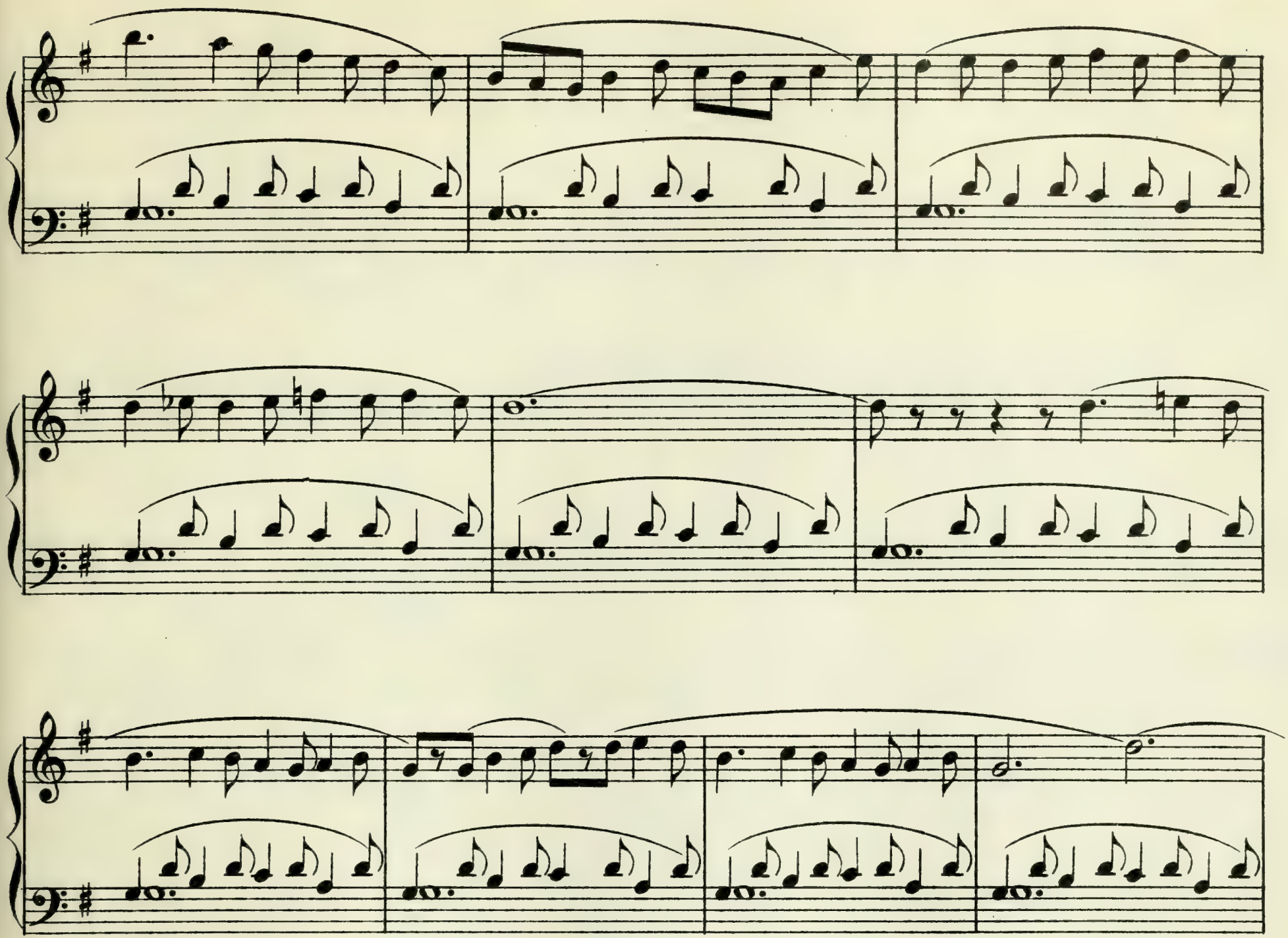

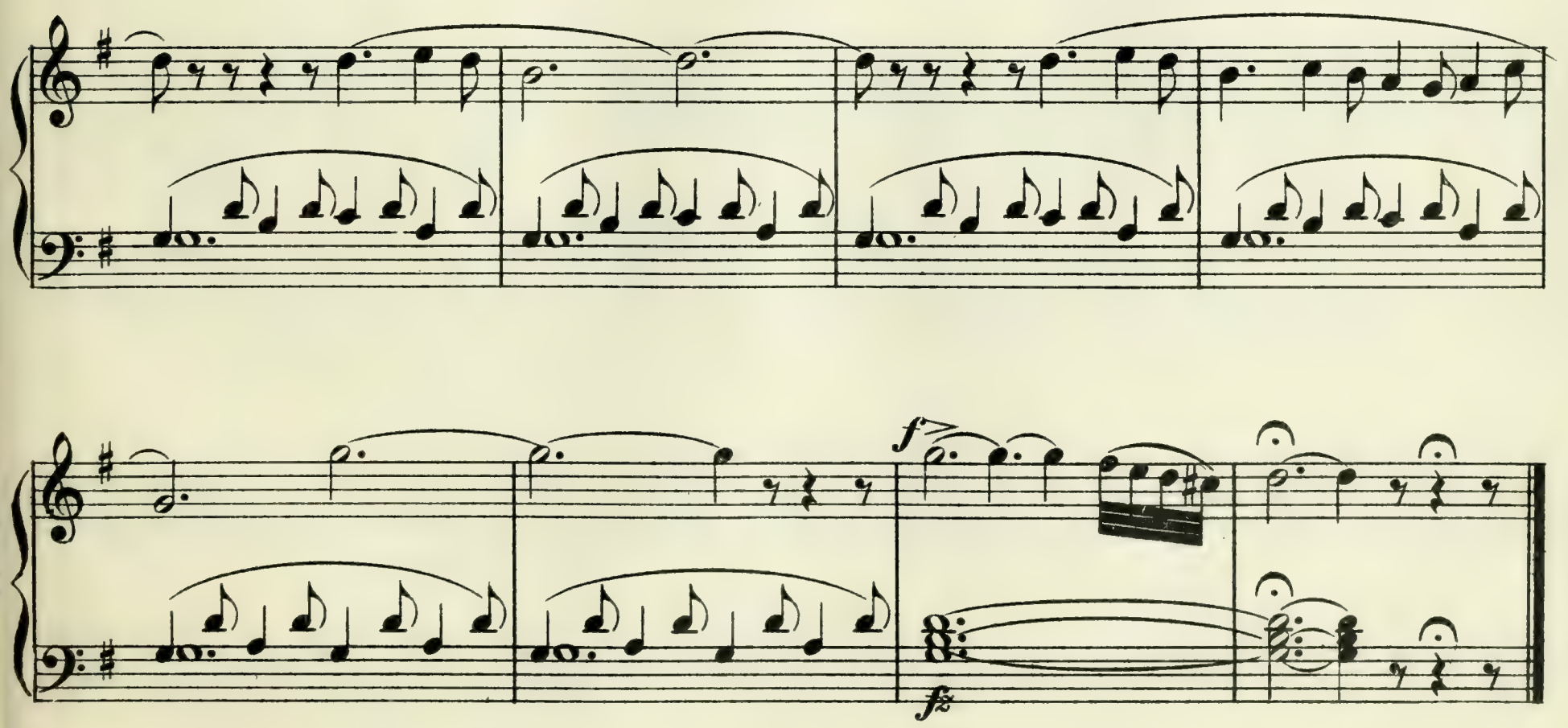
f
fz

OFFERTOIRE.

F. SCOTSON CLARK.

No. 55.

*)

Tempo di Marcia.

(8 feet.)

mf

Man.

(add 16 feet.)

f

*) N.B. The Registration here suggested is applicable to the Cabinet Organ.

(Full Organ.)

mf

Ped.

Musette and Melodia.

(Melodia 8 feet.)

(Sub Bass 16 feet.)

or Ped.

(Musette in)

8 ft.& Sub Bass.

Musette & Melodia.

Viola.

or Ped.

Musette in

mf

Man.

add 16 ft.

f

Full Organ.

mf

Ped.

ff

Ped.

L.H.

FESTLIED.

C. MAYER.

Allegro energico.

No. 56.

fz

f

Ped.

p

Man.

cresc.

f

Ped.

sf

mf

ff

Man.

Ped.

ALLEGRETTO GRAZIOSO.

A. ERGMANN.

No. 57.

p

Ped.

Man.

rit. *a tempo.*

Ped.

Man.

rall.

dim.

pp

Ped.

CAPRICE.

LÉFÉBURE WÈLY.

Allegro.

No. 58.

p

Man.

f

Ped.

Ped.

p

Man.

p

Man.

ff

Ped.

Man.

Ped.

3 3 3

Man.

Ped.

PENSÉE FUGITIVE.

J. L. BATTMANN.

Andante.

No. 59.

p

Man.

Ped.

Man.

Ped.

Man.

Ped.

Man.

Ped.

Man.

Ped.

Man.

Ped.

PASTORALE.

F. ARCHER.

Allegretto non troppo.

No. 60.

p

Ped. Man. Ped.

Man. Ped.

Man.

Ped.

Ped.

Man.

rall. e dim.

p

Ped.

Man.

Ped.

Man.

rall

Ped.

CHANT DU BERGER.

Allegretto.

G. MERKEL.

No. 61.

p

Man.

mf

p

a tempo

rall.

pp

mf

p

pp

rall.

R. L.

Ped.

GAVOTTE.

F. S. CLARK.

No. 62.

p

Man.

cresc.

sf

sf

p

Man.

f

Ped.

p

p

Man.

f

p

f

mf

Man.

p

f

p

Man.

cresc.

sf

sf

p

Man.

f

Ped.

PASTORALE.

Allegretto.

J. LEYBACH.

No. 63.

p *cresc.* *pp* *cresc.*

Ped. Man.

f *p* *p* *f*

scherzo.

p *sf* *dim.* *p*

Man. Ped. Ped.

Man.

cresc. *pp*

Ped. Man.

scherzo.

rit.

p

Ped.

Man.

Ped.

f *p* *p*

f *p*

Man.

Ped.

Ped.

pp

a tempo

f *rit.* *mf*

Man.

f

rall. e dim. al Fine.

Ped.

RIGAUDON.

LULLI.

Allegro.

No. 64.

f

Man. 1st. time.
Ped. 2d. time.

f

Man.

tr

dim.

p

cresc.

f

ff

Ped.

V

p

Man.

dim.

pp

mp

p

cresc.

dim.

dim.

pp

f

f

Man.

dim.

p

cresc.

f

ff

Ped.

LARGHETTO.

F. CAPOCCI.

No. 65.

p

Ped.

R. H.

Man.

mf

Ped.

Man.

mf

Ped.

p

Ped.

pp

Man.

p

Ped.

MARCHE DE LA CLOCHE.

LEO DELIBES.

Nº 66.

Allegro moderato.

f

Ped.

p

f

marcato

mf 8 & 16 ft.

Man.

f

Ped.

ff

Man.

mf

Ped.

ff

Man.

mf

Ped.

Man.

ff

Ped.

1

(8 ft.)

p

Ped.

add 4 ft.

Man.

add 16 ft.

f

Ped.

p

f

marcato.

mf 8 & 16 ft.

Man.

f

Ped.

ff

Ped.

f

ffz

Ped.

IMPROVISATION.

C. REINECKE.

No. 67.

Moderato.

p

Man.

Ped.

Man.

p

Ped.

dim.

pp

rit.

a tempo.

Ped.

Man.

cresc.

p

Ped.

ANDANTE.

A. GUILMANT.

No. 68.

p

Ped.

Ped.

Man.

mf

Ped.

Man.

cresc.

Ped.

dim.

Man.

p

Ped.

cresc.

Man.

f

Ped.

Ped.

p

molto rall.

Man.

Ped.

Ped.

Man.

Più lento.

ppp

Ped.

Ped.

GAVOTTE.

F. ARCHER.

No. 69.

p

Man.

f

Ped.

p

Man.

p

Ped.

Ped.

Man.

p

languido.

Ped.

Ped.

dim.

Man.

Ped.

p

f

Ped.

Man.

rall.

pp

Ped.

MARCH.

LÉFÉBURE WÈLY.

Allegro non troppo.

No 70.

f

Ped.

Man.

dim. *p*

Ped.

Man.

f

Ped.

Man.

Ped.

Man.

dim. *p*

Ped.

Man.

p

Man.

Ped.

Man.

Ped.

f

Man.

Ped.

Man.

Ped.

Ped.

f

Man.

dim. *p*

Ped.

Man.

f

Ped.

Man.

f

Ped.

Man.

dim. *p*

Man.

Ped.

ff

Ped.

BRIGHAM YOUNG UNIVERSITY
3 1197 21274 5621

Date Due

All library items are subject to recall at any time.

APR 19 2012		

Brigham Young University